

#26751 Filed This 8th day of May 1969
And Recorded in Vol. 46 Page 39 of 1969
Ollie Stroud
Register Mesne Conveyance Greenville County, S. C.

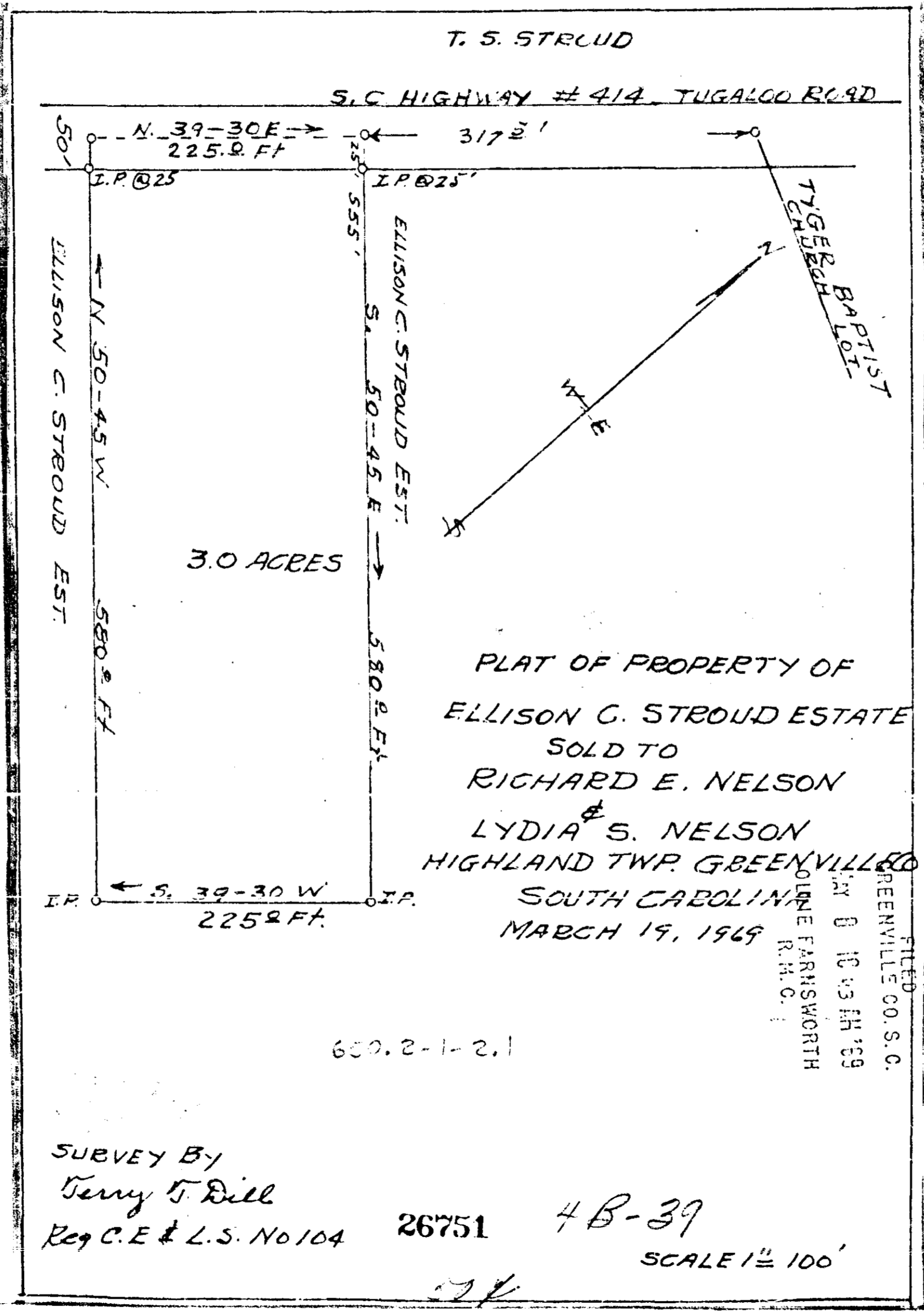

FILED
GREENVILLE CO. S. C.
MAY 8 10 03 AM '69
R.M.C.

SURVEY BY
Terry T. Dill
Reg. C.E. & L.S. No 104 26751 4 B-39
SCALE 1" = 100'